

1:210,000

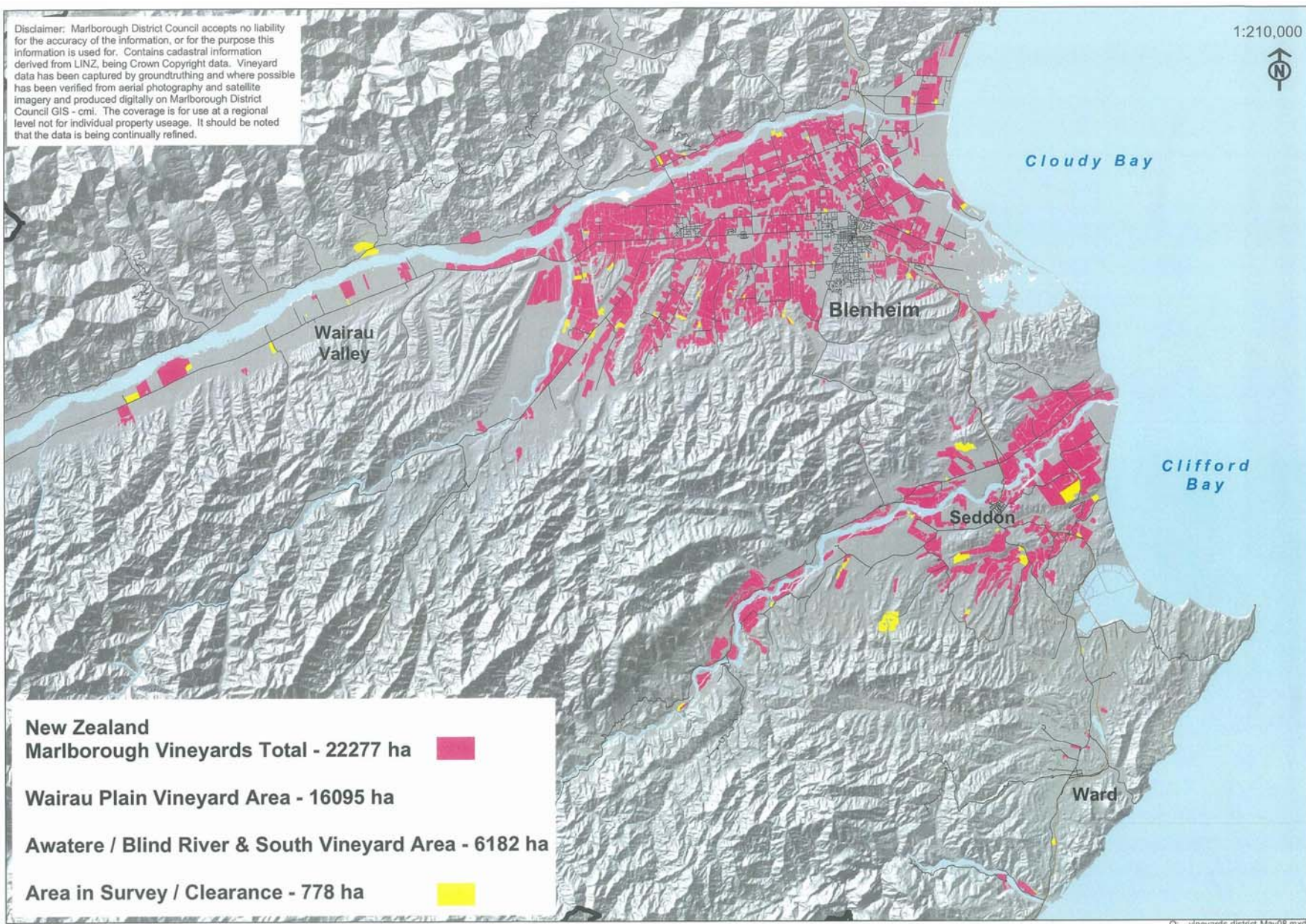

Disclaimer: Marlborough District Council accepts no liability for the accuracy of the information, or for the purpose this information is used for. Contains cadastral information derived from LINZ, being Crown Copyright data. Vineyard data has been captured by groundtruthing and where possible has been verified from aerial photography and satellite imagery and produced digitally on Marlborough District Council GIS - cmi. The coverage is for use at a regional level not for individual property usage. It should be noted that the data is being continually refined.



**New Zealand
Marlborough Vineyards Total - 22277 ha** ■
Wairau Plain Vineyard Area - 16095 ha
Awatere / Blind River & South Vineyard Area - 6182 ha
Area in Survey / Clearance - 778 ha ■

Disclaimer: Marlborough District Council accepts no liability for the accuracy of the information, or for the purpose this information is used for. Contains cadastral information derived from LINZ, being Crown Copyright data. Vineyard data has been captured by groundtruthing and where possible has been verified from aerial photography and satellite imagery and produced digitally on Marlborough District Council GIS - cmi. The coverage is for use at a regional level not for individual property usage. It should be noted that the data is being continually refined.

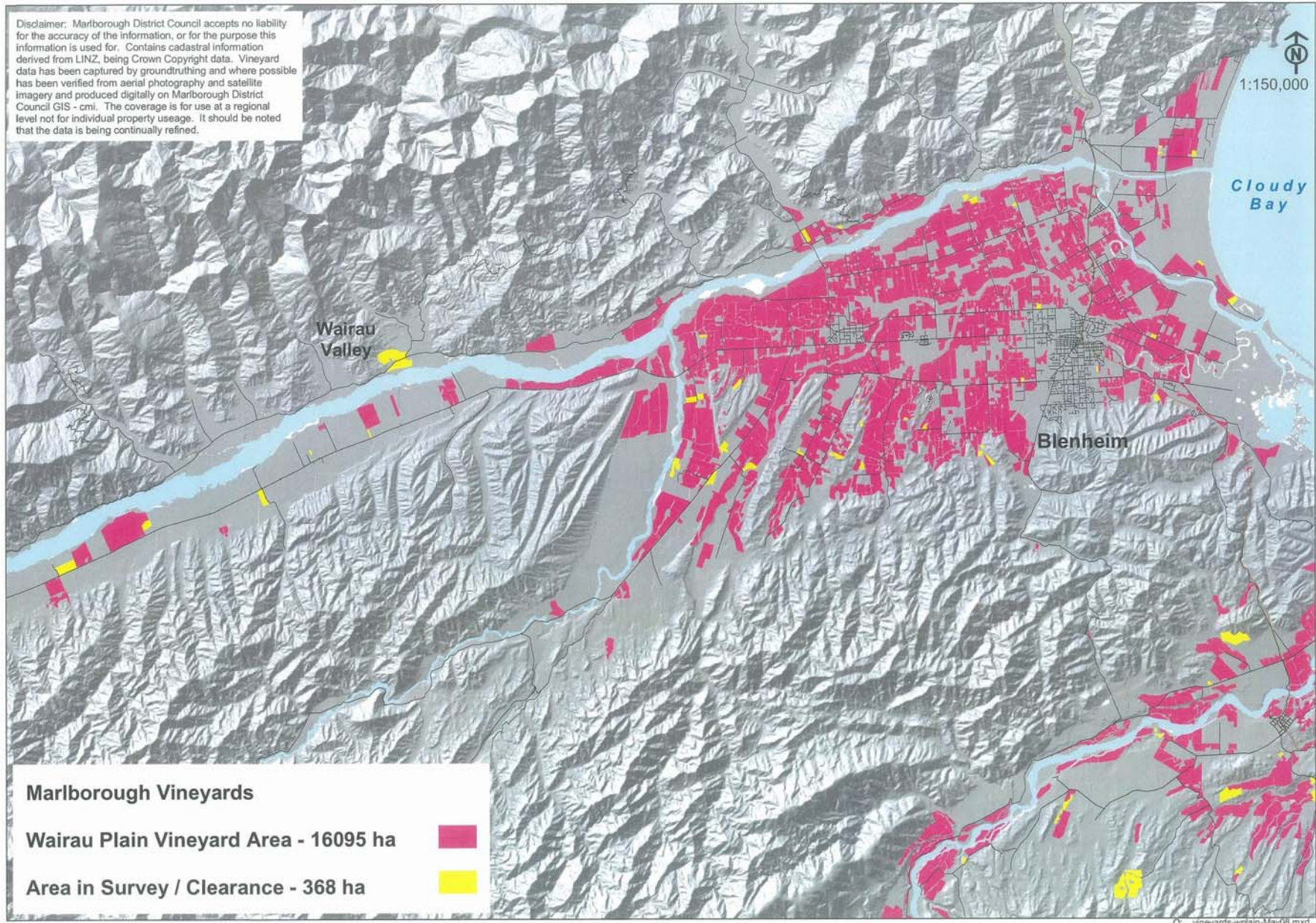

1:150,000



Disclaimer: Marlborough District Council accepts no liability for the accuracy of the information, or for the purpose this information is used for. Contains cadastral information derived from LINZ, being Crown Copyright data. Vineyard data has been captured by groundtruthing and where possible has been verified from aerial photography and satellite imagery and produced digitally on Marlborough District Council GIS - cmi. The coverage is for use at a regional level not for individual property usage. It should be noted that the data is being continually refined.

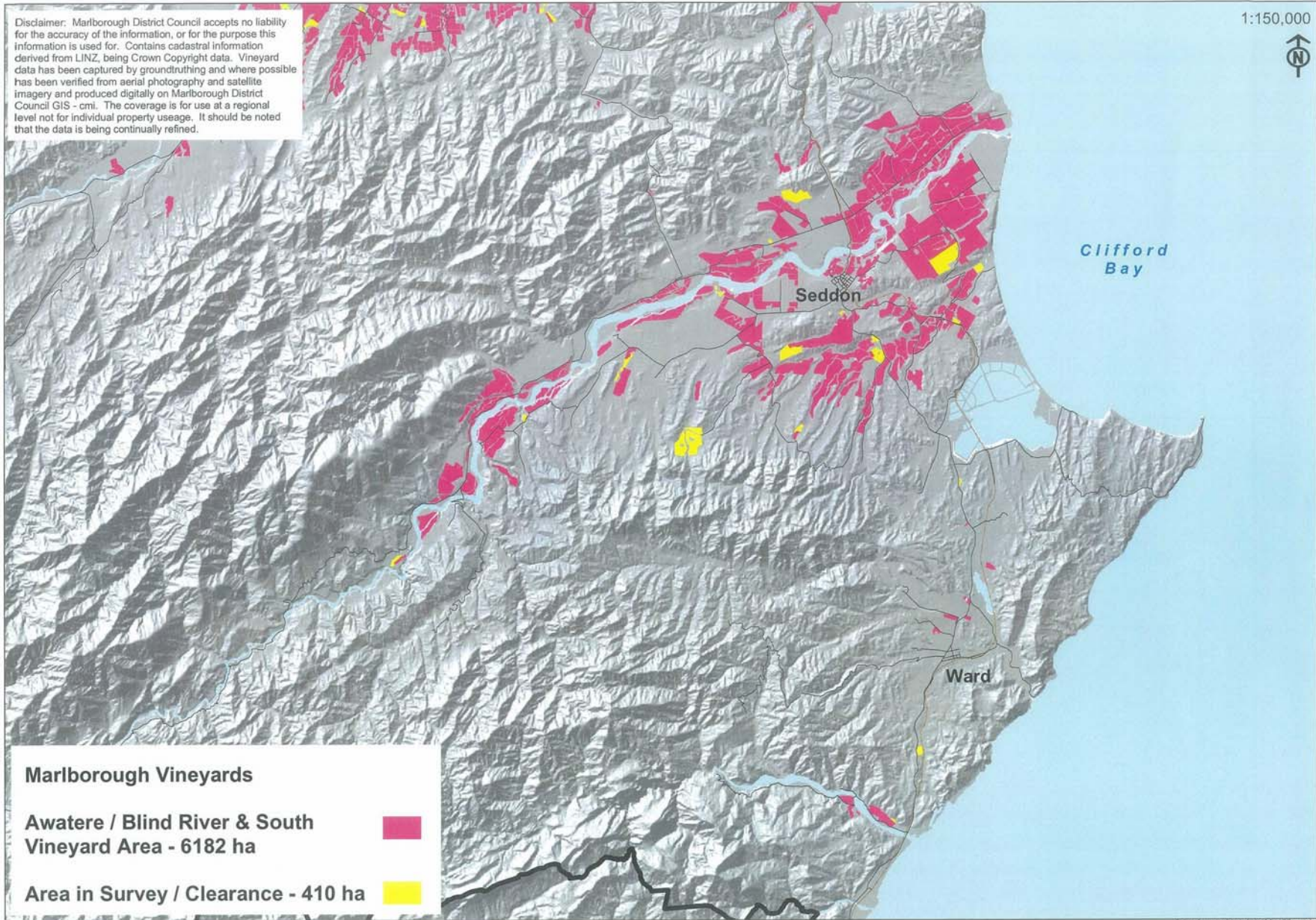

Marlborough Vineyards

Awatere / Blind River & South Vineyard Area - 6182 ha

Area in Survey / Clearance - 410 ha